SCHWARZKOPF PROFESSIONAL

THE ART OF COLOR MELTING

NOTES

› Please bring all coloring and styling tools with you.
› Lunch and mannequin will be. provided

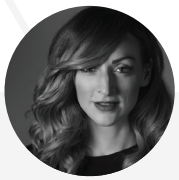

MONDAY

APRIL 22

9:00 AM - 4:00 PM

SKILL LEVEL | ALL LEVELS

$**195**

+Tax

LOCATION

Edmonton Modern Academy
10523 107 Street

CLASS INFO

Tired of the same old highlighting patterns? Want to add new ideas to your repertoire? Learn quick tips and tricks to create the perfect melt. Seamless graduation from dark to light, light to dark, pastel to vibrant, metallic to matt. Learn the laws of contrast and placement for maximum impact with minimum effort. Experience the techniques as well as the Schwarzkopf Professional IGORA color products and unique tools available to create endless possibilities.

EDUCATOR

QUINN ENRIGHT

Quinn has been in the industry for over 11 years. Her unique background not only encompasses the world of hair but the creative fields of marketing, music and film. While living in Vancouver for 2 years, she styled many film projects including the main stage video for 2014 Kings of Leon. She has worked as a salon manager and in house salon educator for new stylists using her extensive knowledge for passion for color. She believes that dreaming big and working for what you believe in can change the world around you and impa

MODERN ACADEMY
Without Education There Is No Inspiration

SIGN UP NOW!

800-661-8675
ModernBeauty.com/**Education**